

# ROAD INDEX

M.V. = MIDDLEFIELD VILLAGE

- A ADAMS RD. D6 I
- B BRIDGE RD. D6-E6  
BLUNDYSBURG RD. F1-F7  
BURTON WINDSOR RD. A2-B1  
BUTTON ST. (M.V.) B4
- C CHIPLINK LN. A5-A6  
CRESTWOOD DR. B4  
CLOVERDALE DR. B5  
CEDARWOOD CT. (M.V.) B4
- D DURKEE RD. A1-B1
- E E. HIGH ST. (M.V.) B4-C4  
ELMWOOD ST. M.V.
- F GEORGIA RD. A5-B5  
GROVE ST. (M.V.) B4  
GURA RD. A1
- G HAYES RD. E2-E7  
HILLCREST AVE. (M.V.) C4  
HOSMER RD. D7
- H JOHNSON ST. (M.V.) B4
- I KENWOOD ST. (M.V.) B5  
KINSMAN RD. A4-F4
- J KINSMAN RD. A4-F4
- K LAKELAND LN. A5-A6  
LAKELAND DR. B4  
LAKELAND CT. (M.V.) B4
- L LAKE AVE. (M.V.) B4-B5  
LINDA AVE. (M.V.) B4
- M MADISON RD. D1-E7  
MAPLE AVE. (M.V.) B4  
MEADOW VIEW PL. A4-B4  
MILL ST. (M.V.) B4
- N NAUVOO RD. B3-F3  
NEWCOMB RD. B5-B7  
N. STATE AVE. (M.V.) B4  
NORTH VIEW DR. (M.V.) B4
- O OLD STATE RD. A1-D7  
OAKDALE (M.V.) B4
- P PETERS RD. D2-F2  
PIERCE ST. (M.V.) B4
- Q RIDGEWOOD DR. (M.V.) B4
- R RIDGEWOOD DR. (M.V.) B4
- S SHEDD RD. A7-E7  
S. STATE AVE. (M.V.) B4-B5  
SPERRY LN. (M.V.) B4  
SPRINGDALE AVE. (M.V.) B4  
STANDISH AVE. (M.V.) B4  
STATION RD. A1-A2  
SWINE CREEK RD. C6-F7  
SPRINGDALE AVE. (M.V.) B4
- T THOMPSON AVE. (M.V.) C4
- U VALPLAST ST. (M.V.) B5
- V VALPLAST ST. (M.V.) B5
- W W. HIGH ST. (M.V.) B4
- X
- Y
- Z

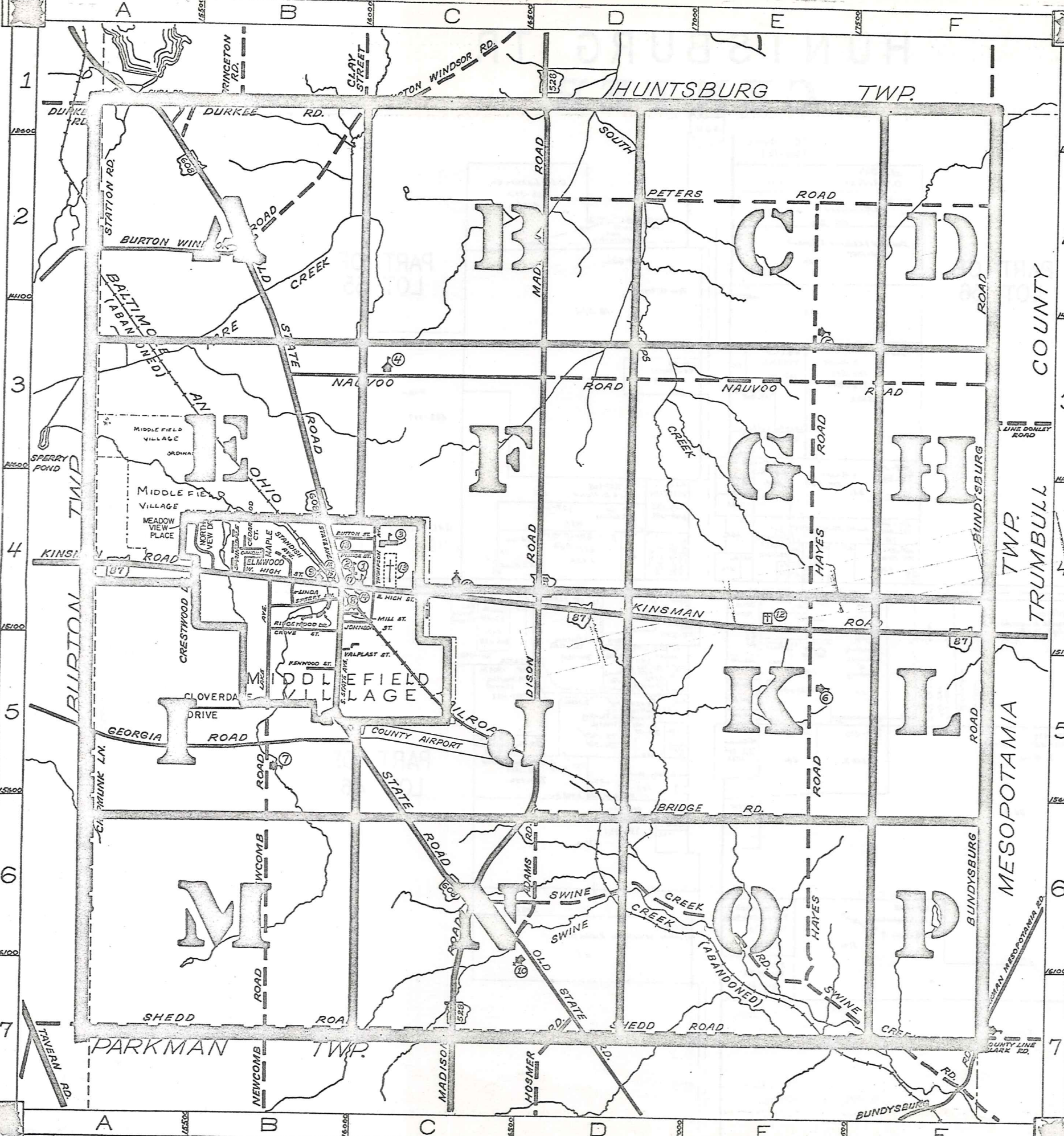

- 1 MIDDLEFIELD ELEMENTARY SCH.
- 2 CARDINAL JUNIOR HIGH SCHOOL
- 3 CARDINAL HIGH SCHOOL
- 4 AMISH SCHOOL
- 5 AMISH SCHOOL
- 6 AMISH SCHOOL
- 7 AMISH SCHOOL
- 8 THE FIRST METHODIST CHURCH
- 9 WESLEYAN METHODIST CHURCH
- 10 MENNONITE CHURCH
- 11 ST. LUCYS CATHOLIC CHURCH
- 12 CEMETERY
- 13 MIDDLEFIELD CEMETERY
- 14 UNITED STATES POST OFFICE
- 15 MIDDLEFIELD VOL. FIRE DEPT.
- 16 MIDDLEFIELD VILLAGE HALL
- 17 MIDDLEFIELD PUBLIC LIBRARY
- 18 BETHESDA NURSING HOME

## MIDDLEFIELD TOWNSHIP

SCALE: 1"=2000'  
ROBERT L. PHILLIPS,  
GEALGA COUNTY ENGINEER

- UNPAVED ROADS
- == PAVED ROADS
- RAILROAD
- TOWNSHIP LINE
- COUNTY LINE
- VILLAGE LINE

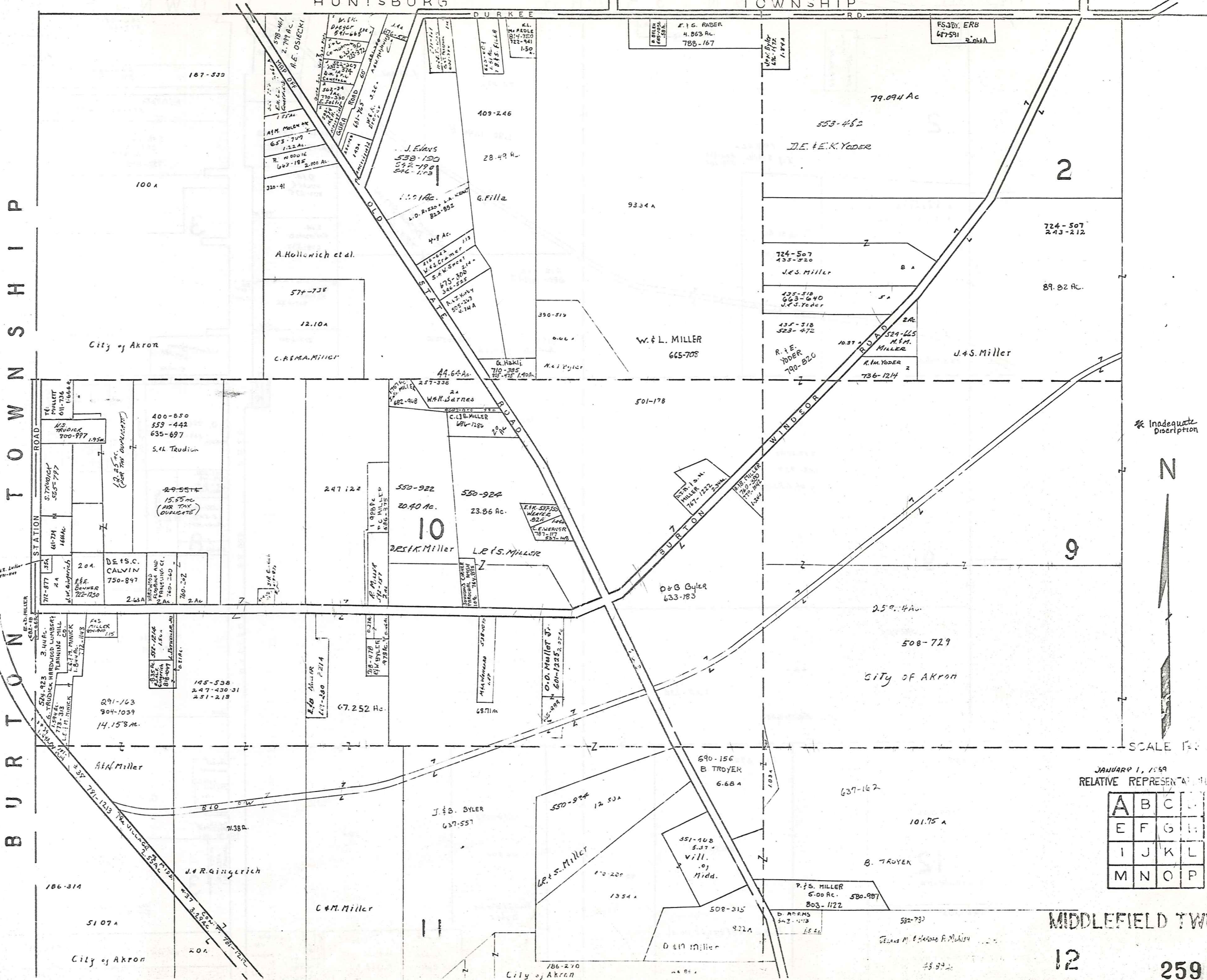

T O W N S H I P  
B U R T O N

\* Inadequate Description

N

SCALE 1" = 40'

JANUARY 1, 1959  
RELATIVE REPRESENTATION

A	B	C	D
E	F	G	H
I	J	K	L
M	N	O	P

MIDDLEFIELD TWP

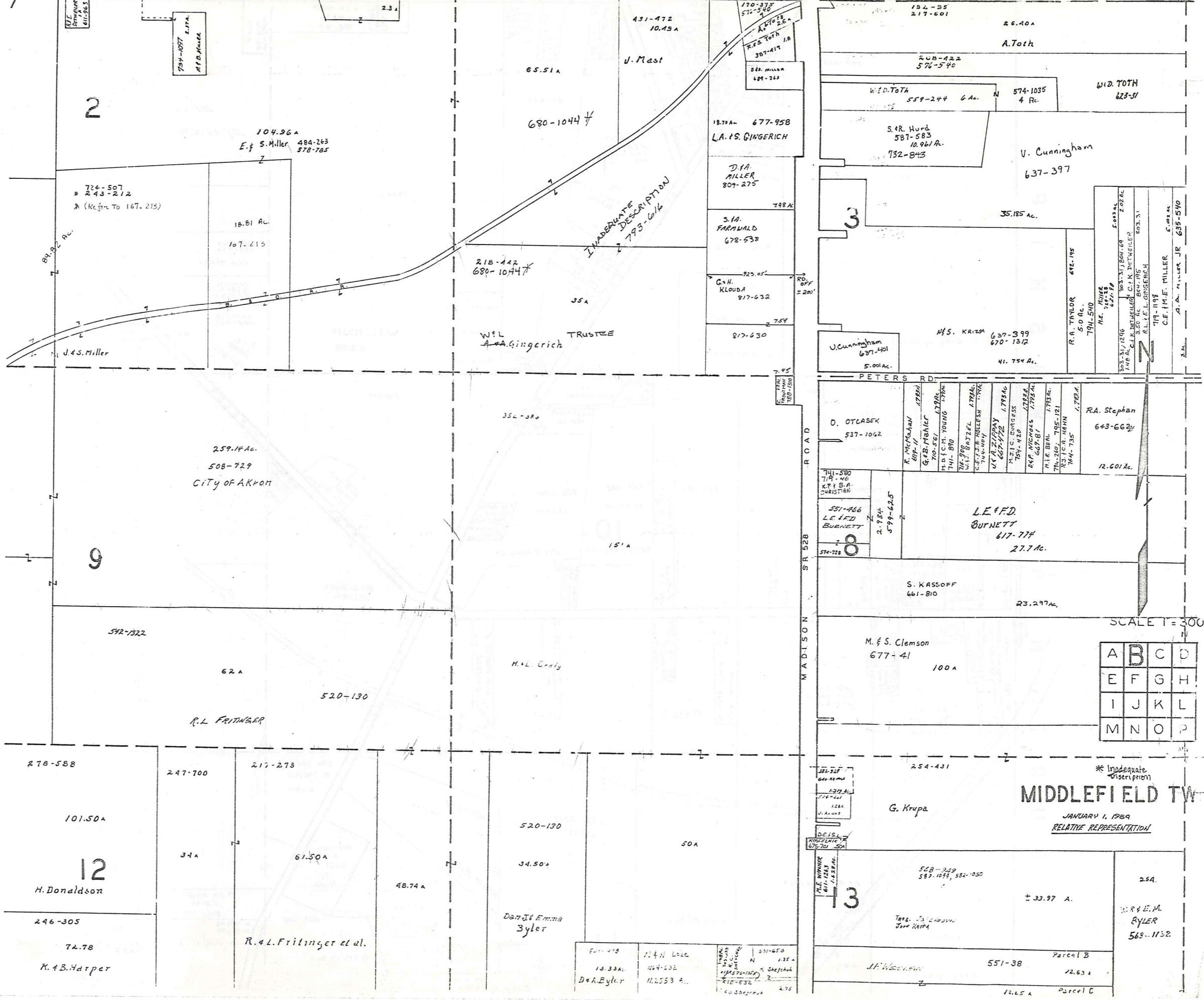

2

3

9

8

12

13

A	B	C	D
E	F	G	H
I	J	K	L
M	N	O	P

MIDDLEFIELD TWP.  
JANUARY 1, 1989  
RELATIVE REPRESENTATION

HUNTSBURG

TOWNSHIP

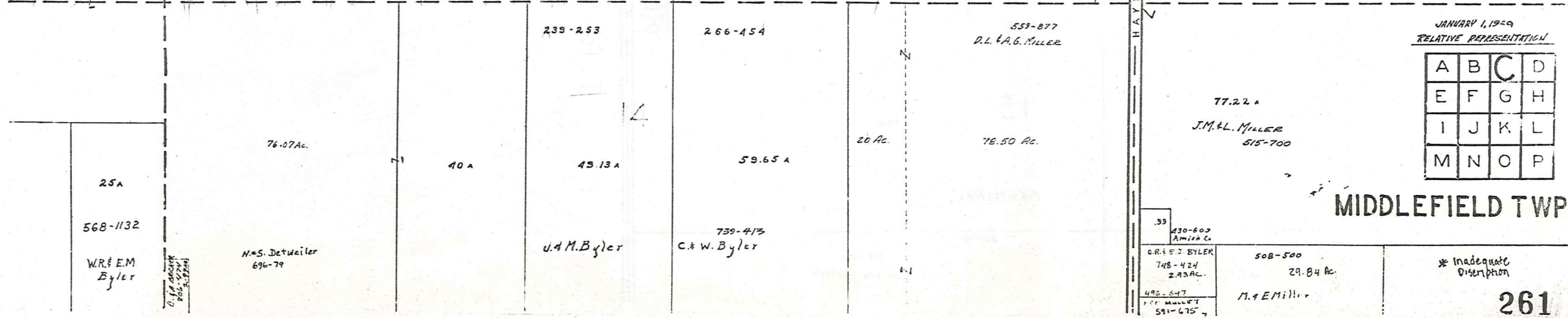
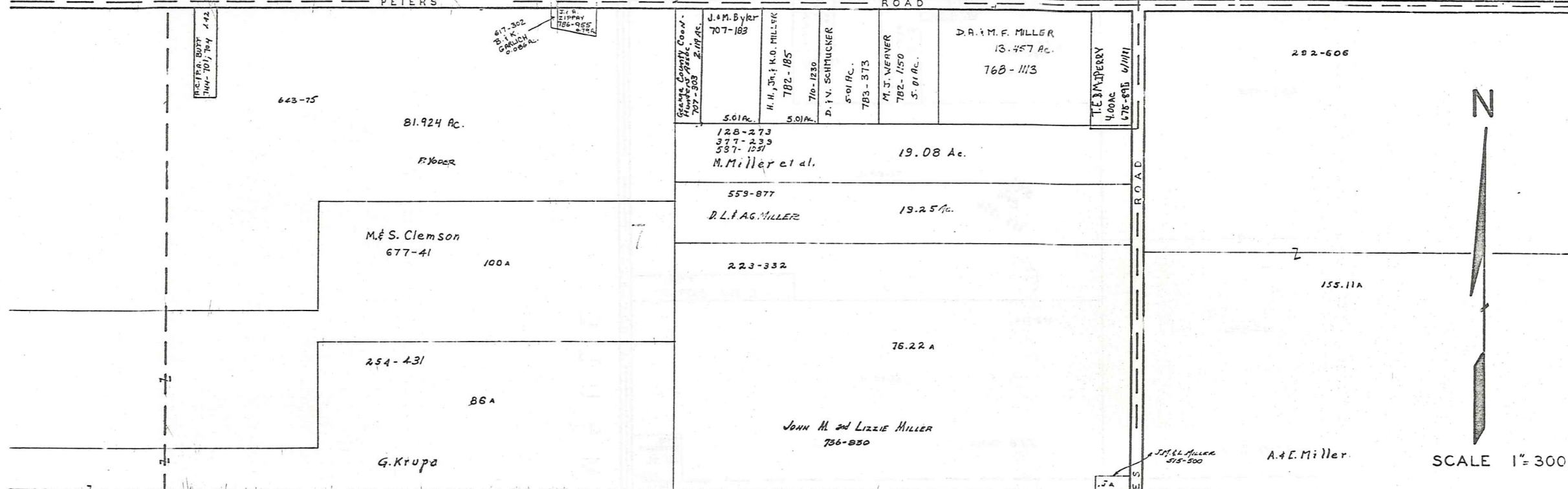
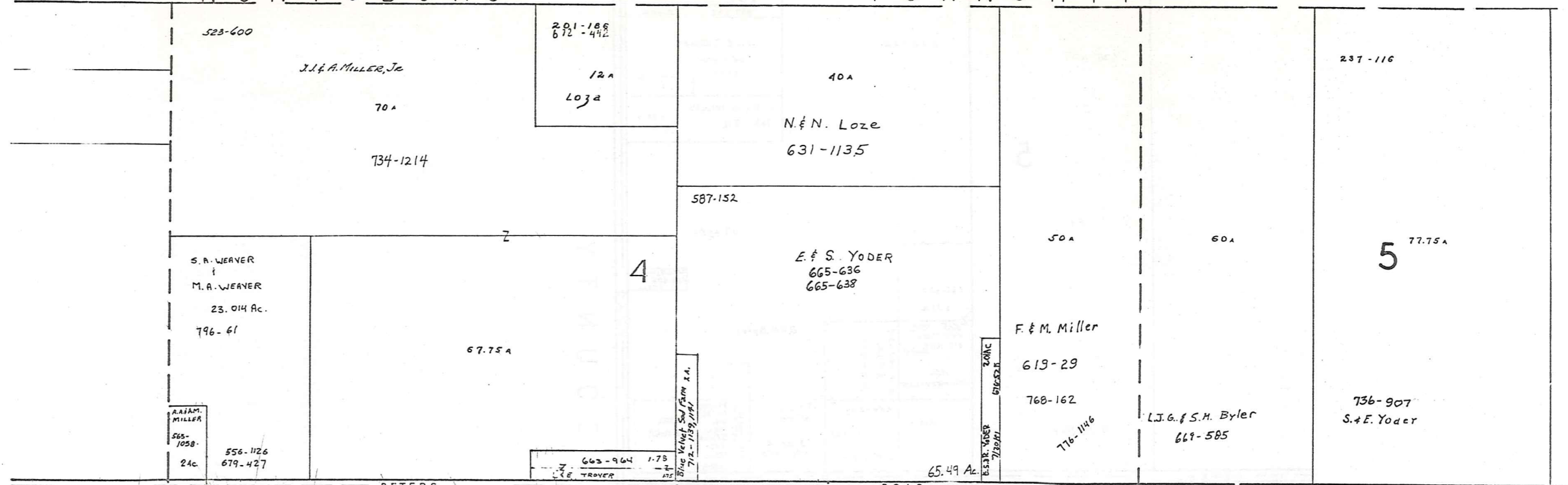

417-302  
B.L. & K. GRUBER  
2006 AC.

663-964 173  
E. TROVER

GEN. CO. AD. CO. N.  
707-303

J.M. Byler  
707-183

H.H. & J.H. H.D. MILLER  
782-185

D.V. SCHMUCKER  
710-1230

M.J. WEAVER  
782-1150

D.A. & M.F. MILLER  
13.457 Ac.  
768-1113

TEMBERRY  
U.00AC  
678-815 6/11/11

RES. TR. BUSHY  
744-101/704

J.M. & L. Miller  
515-500



SCALE 1" = 300'

JANUARY 1, 1920  
RELATIVE REPRESENTATION

A	B	C	D
E	F	G	H
I	J	K	L
M	N	O	P

MIDDLEFIELD TWP.

\* Inadequate Description

HUNTSBURG TOWNSHIP

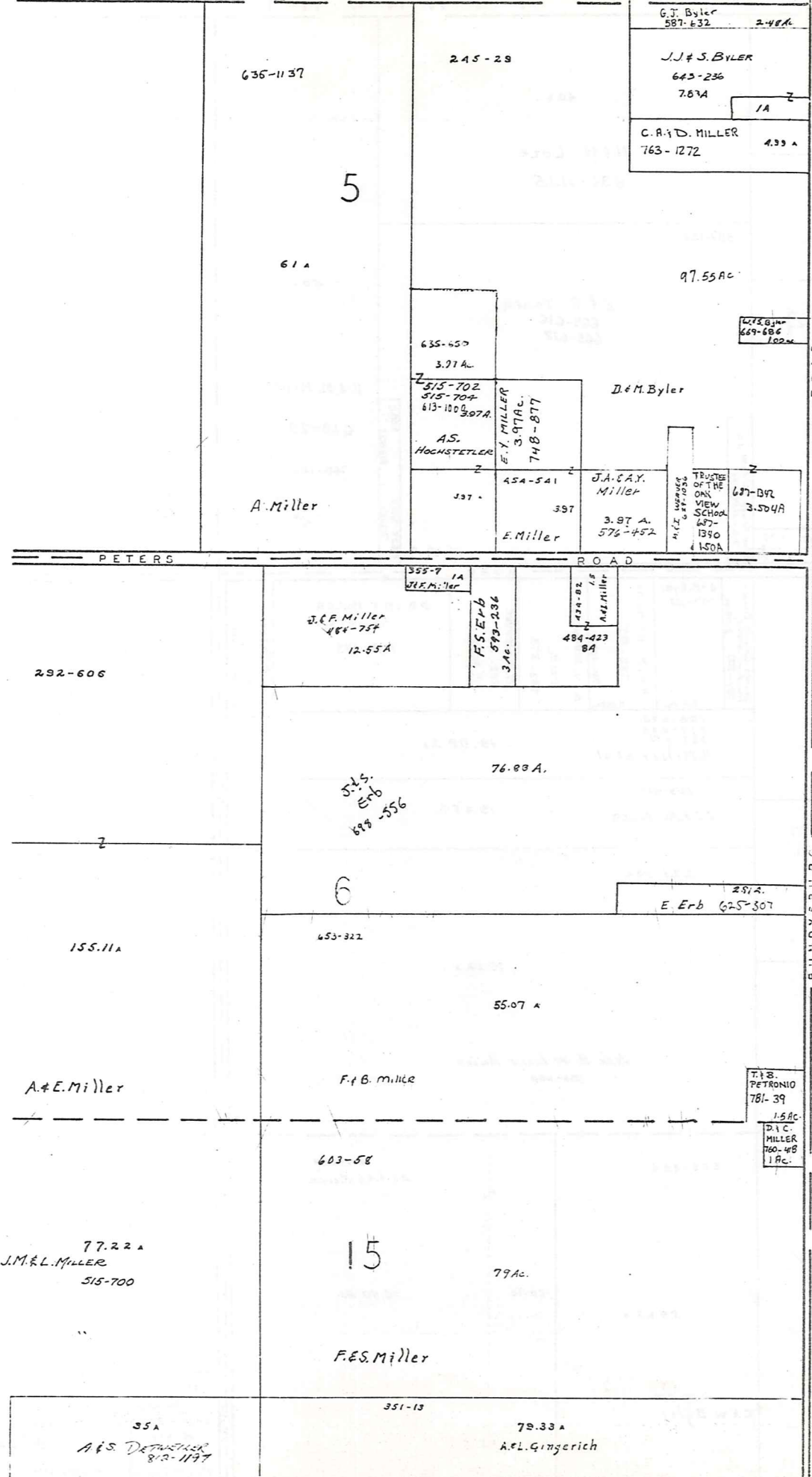

BUNDYSBURG ROAD

COUNTY

TRUMPULL



SCALE 1" = 300'

JANUARY 1, 1989  
RELATIVE REPRESENTATION

A	B	C	D
E	F	G	H
I	J	K	L
M	N	O	P

\* Inadequate Distribution

MIDDLEFIELD TWP.

TOWNSHIP

BURTON

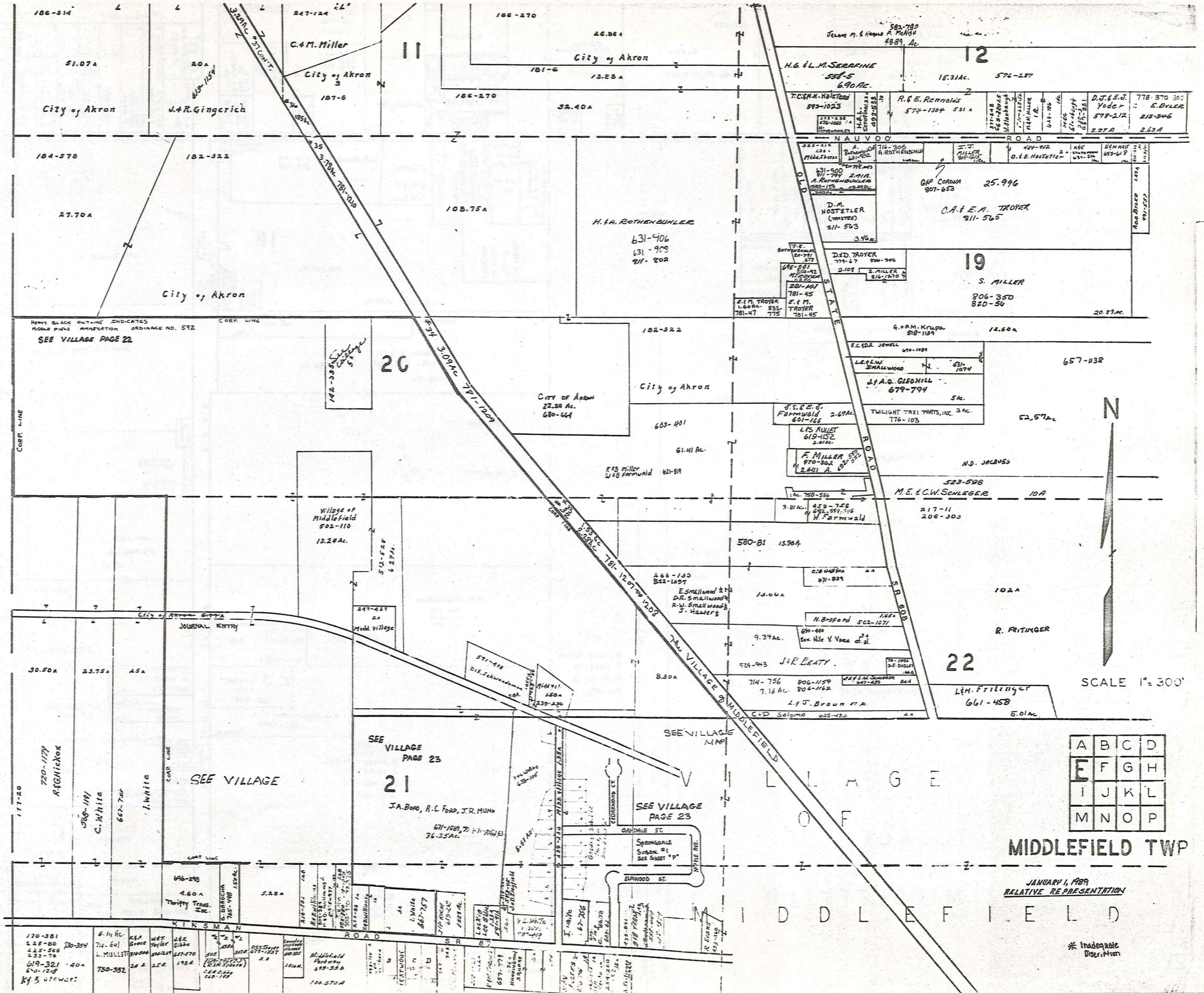

SCALE 1" = 300'

A	B	C	D
E	F	G	H
I	J	K	L
M	N	O	P

MIDDLEFIELD TWP

JANUARY 1, 1989  
RELATIVE REPRESENTATION

\* Inadequate  
Description





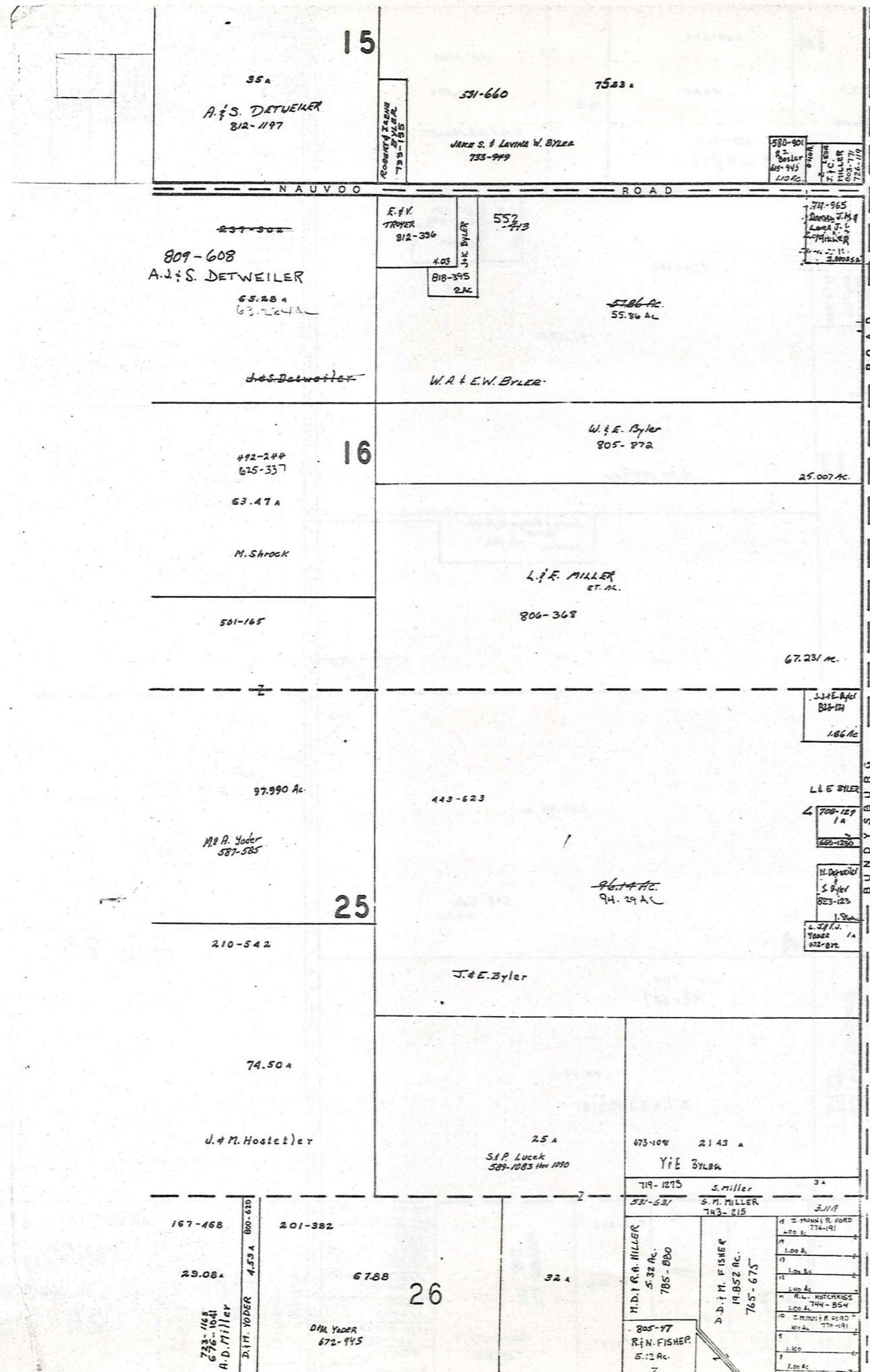

T R U M B U L L C O U N T Y

KINSMAN ROAD S7

1	528-781	4471	4471
2	528-782	4472	4472
3	528-783	4473	4473
4	528-784	4474	4474
5	528-785	4475	4475
6	528-786	4476	4476
7	528-787	4477	4477
8	528-788	4478	4478
9	528-789	4479	4479
10	528-790	4480	4480
11	528-791	4481	4481
12	528-792	4482	4482
13	528-793	4483	4483
14	528-794	4484	4484
15	528-795	4485	4485
16	528-796	4486	4486
17	528-797	4487	4487
18	528-798	4488	4488
19	528-799	4489	4489
20	528-800	4490	4490

315-363 Agreement of Restriction  
 CRESTWOOD SUB.DIV.  
 VOL. 6 PG. 77  
 LOT 30  
 SCALE 1"=200'

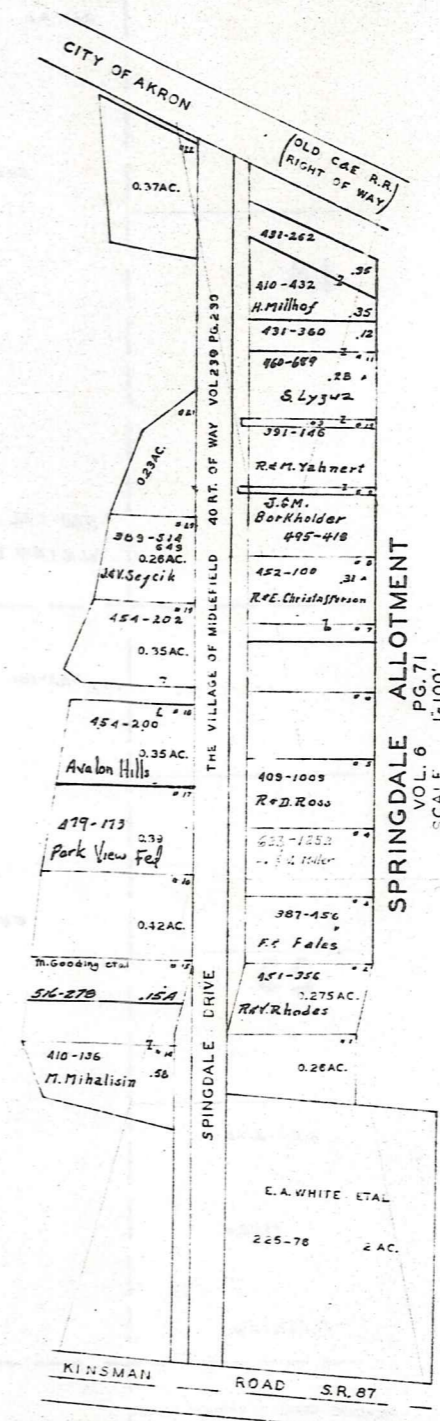

SCALE 1"=300'

\* Inadequate Description

JANUARY 1, 1989

A	B	C	D
E	F	G	H
I	J	K	L
M	N	O	P

MIDDLEFIELD TWP.  
 RELATIVE REPRESENTATION

B U R T O N T O W N S H I P

M I D D L E F I E L D

29

- 695-1315
- 1 286-534 V. MADDOCKS .25 A
- 2 A.L. GINGERICH 577-697.18 A
- 3 492-247 R.S. BOURGEOIS .50 A
- 4 818-78 J. J. HARRINGTON .56 A

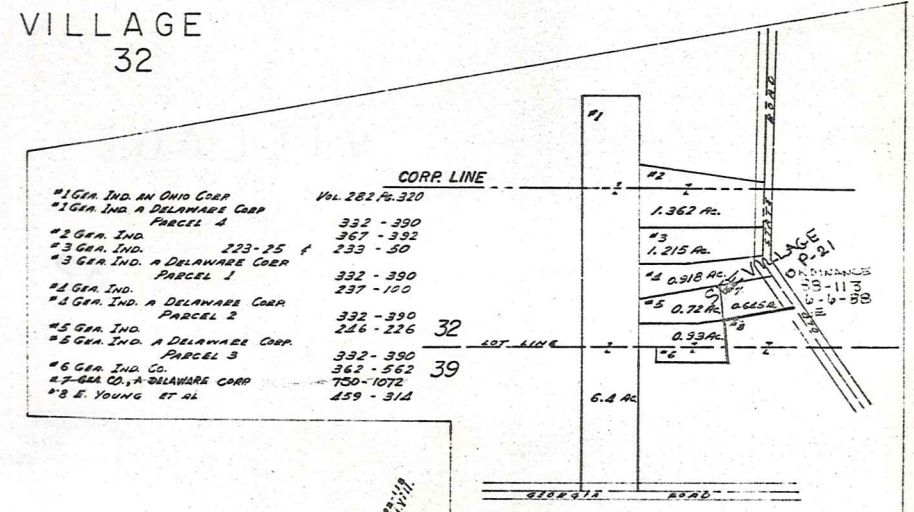
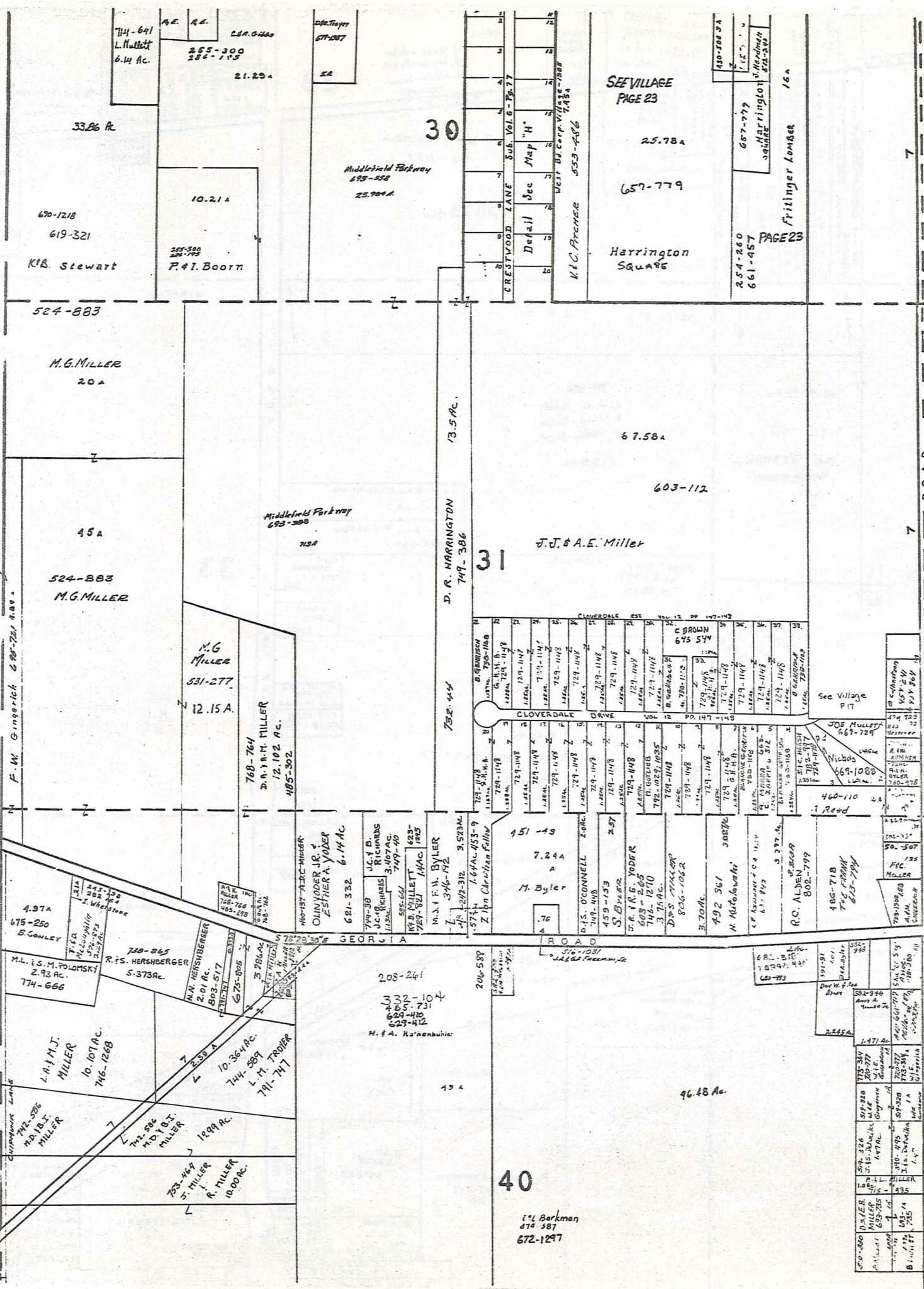

SCALE 1"=300'

A	B	C	D
E	F	G	H
I	J	K	L
M	N	O	P

MIDDLEFIELD TWP

JANUARY 1, 1989

RELATIVE REPRESENTATION

\* Inadequate description

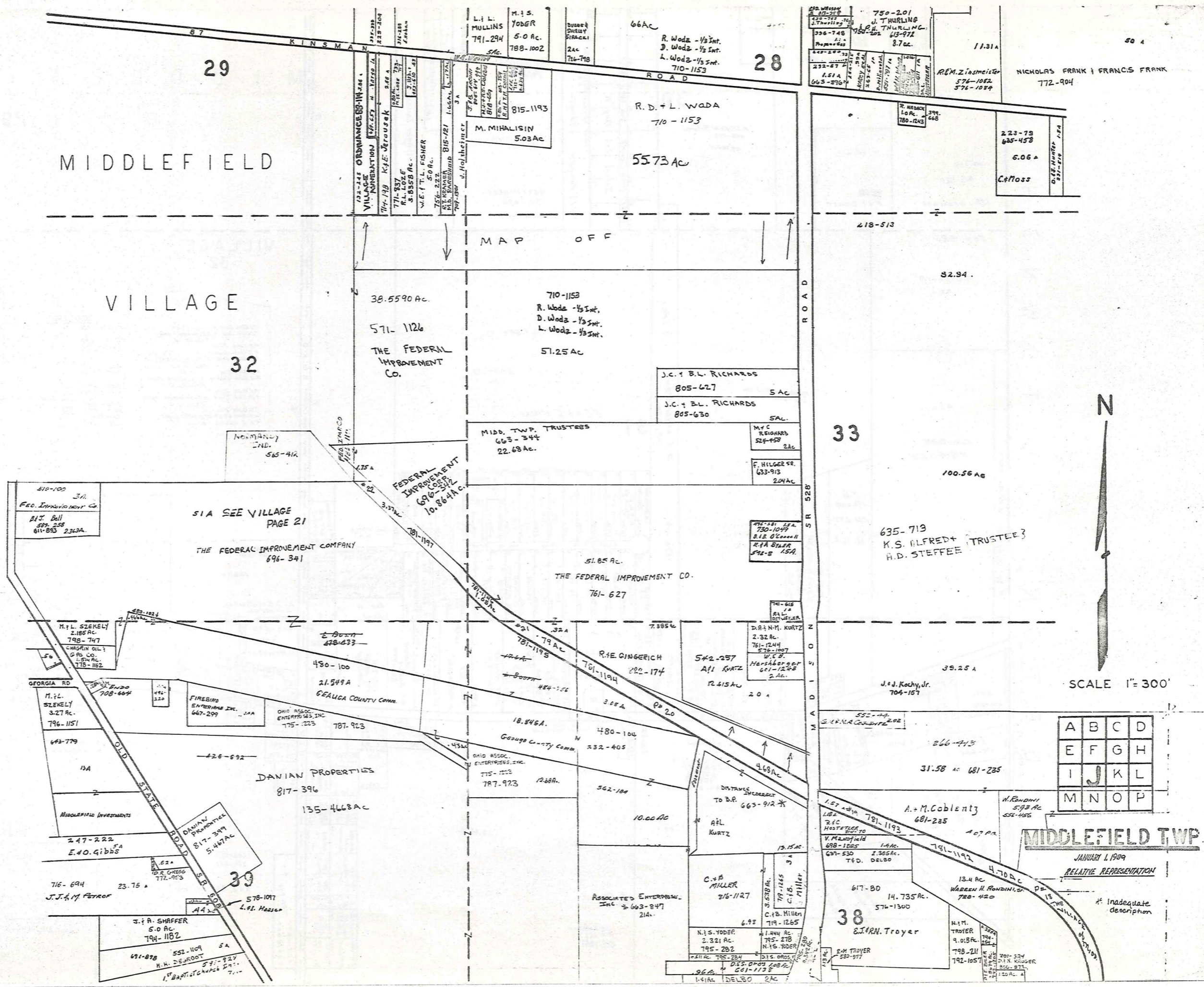

29  
MIDDLEFIELD  
VILLAGE  
32

28

33

32

A	B	C	D
E	F	G	H
I	J	K	L
M	N	O	P

MIDDLEFIELD TWP.

JANUARY 1, 1909

RELATIVE REPRESENTATION

\* Inadequate description

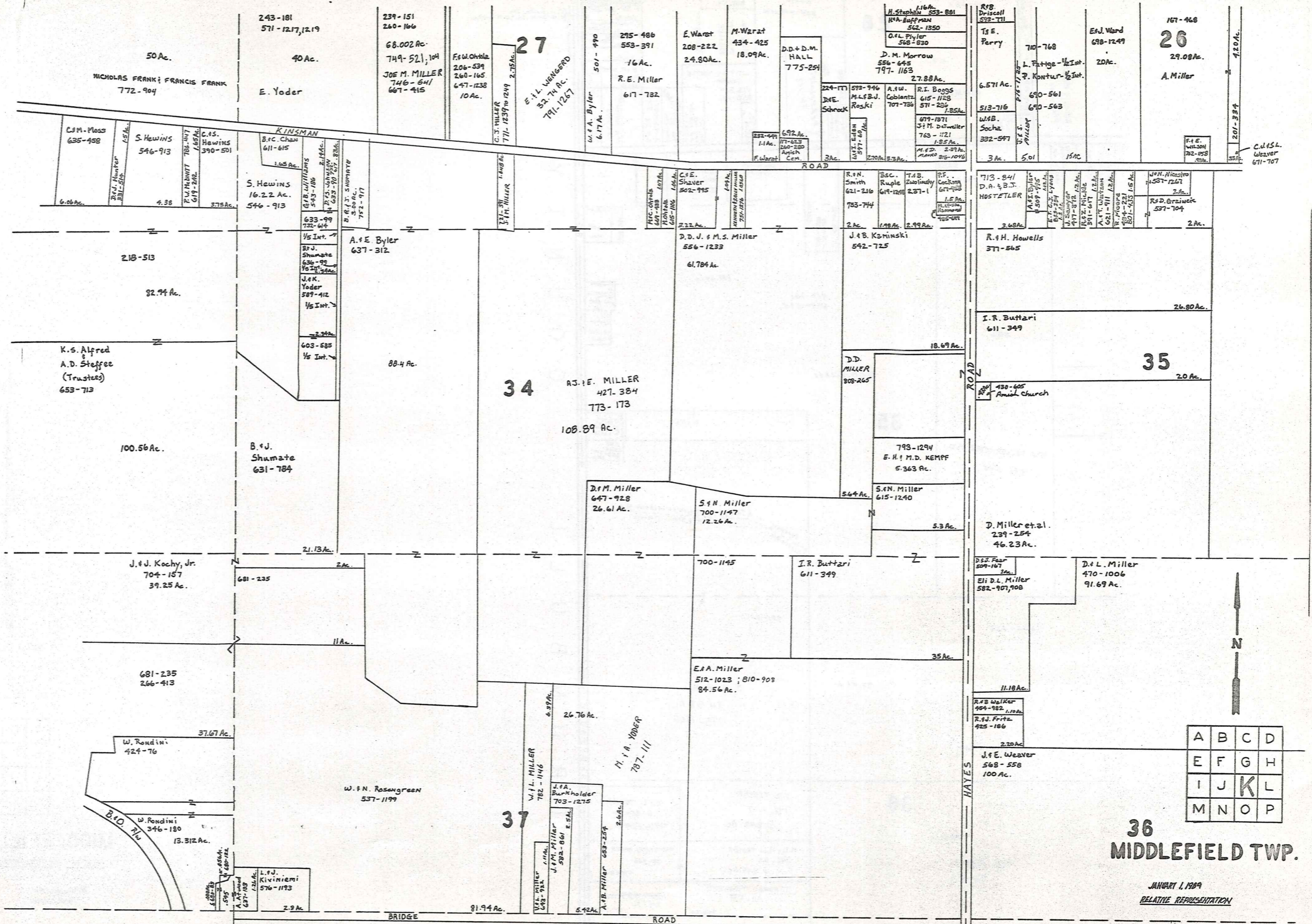

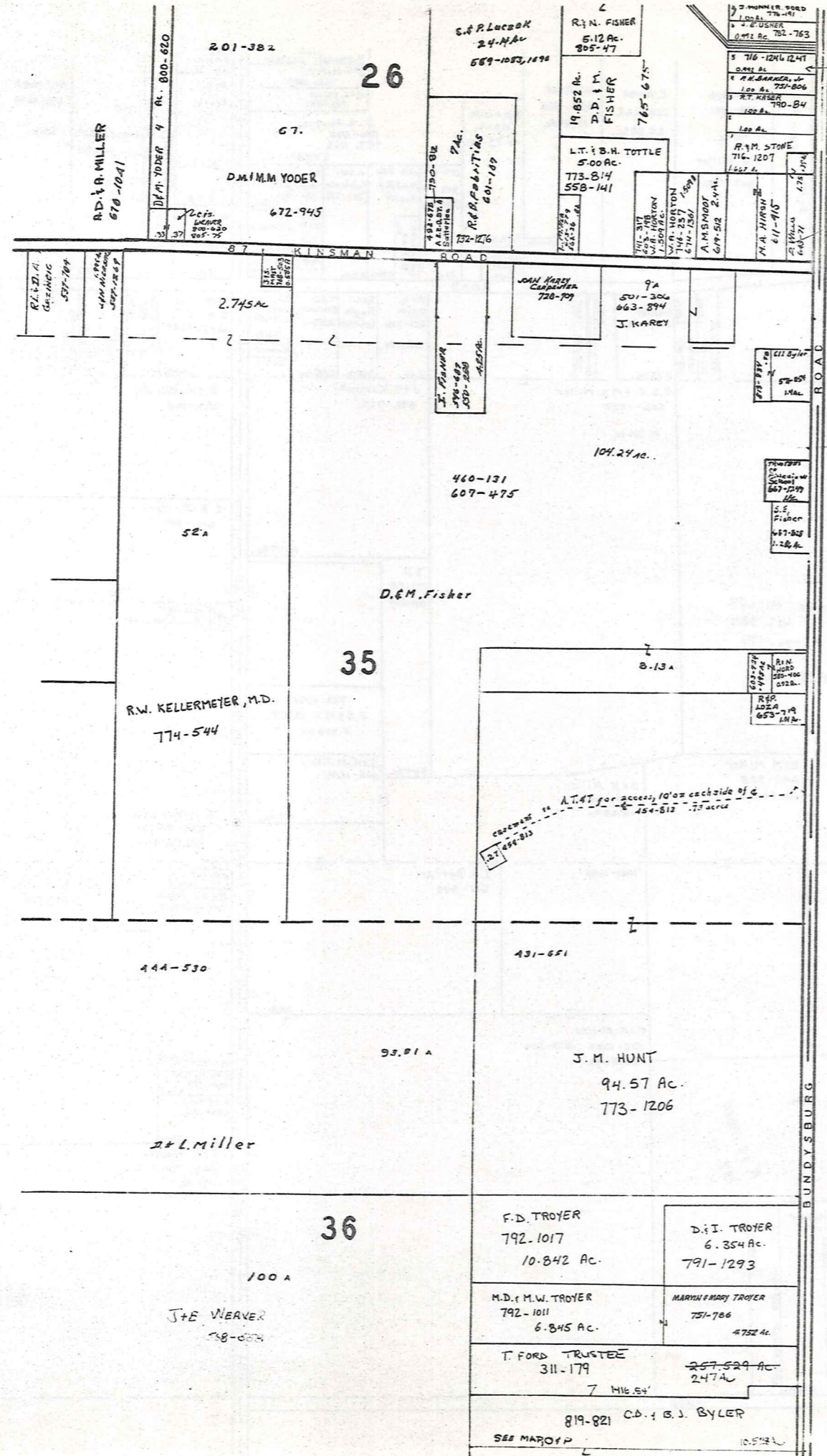

BUNDYSBURG ROAD

T R U M B U L L C O U N T Y



SCALE 1"=300'

JANUARY 1, 1928

A	B	C	D
E	F	G	H
I	J	K	L
M	N	O	P

**MIDDLEFIELD TWP.**  
RELATIVE REPRESENTATION

\* Inadequate Description

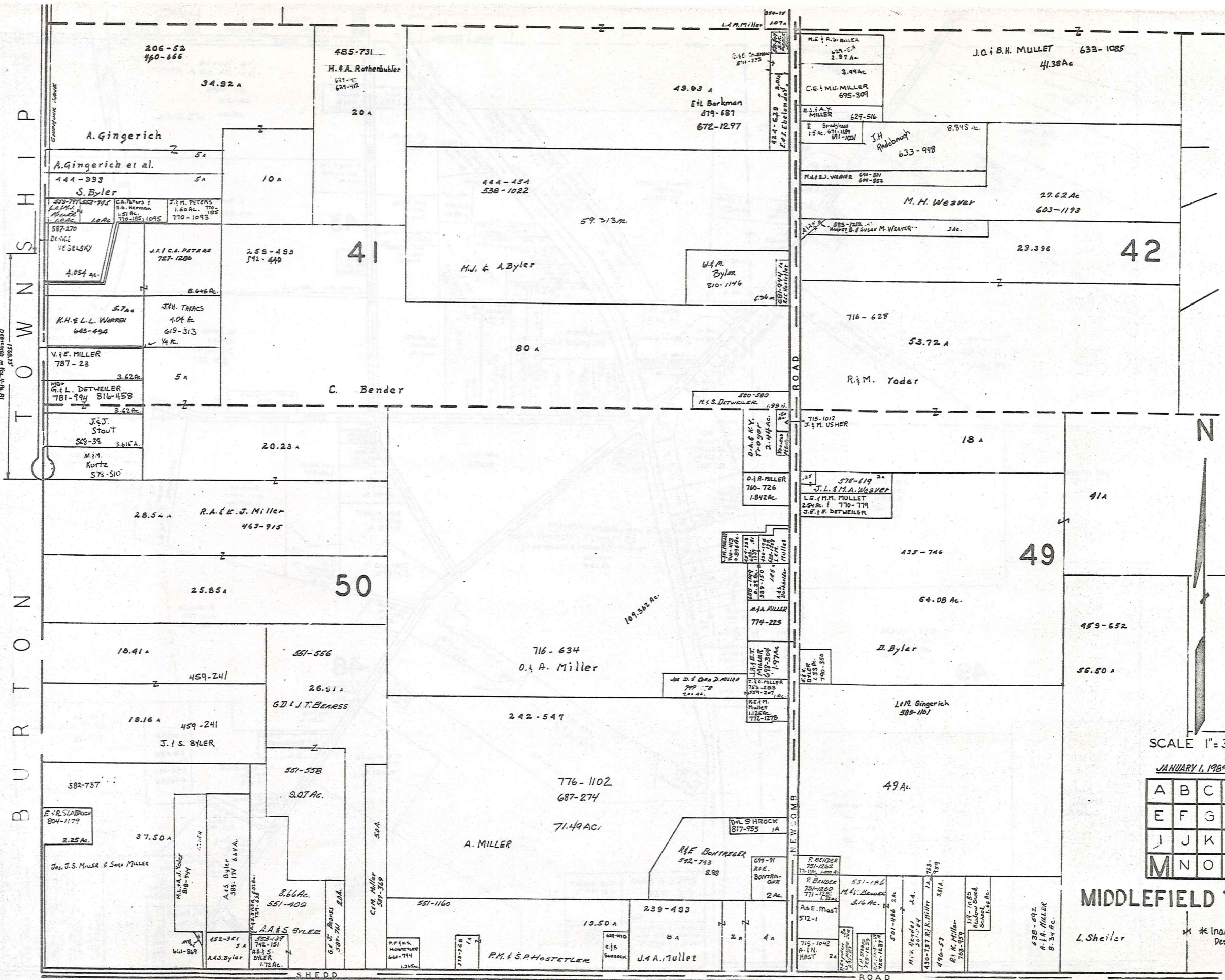

TOWNSHIP  
 BURTON

P A R K M A N T O W N S H I P

SCALE 1" = 300'

JANUARY 1, 1989

A	B	C	D
E	F	G	H
J	K	L	
M	N	O	P

**MIDDLEFIELD TWP.**

L. Sheiler

\* Inadequate Description

RELATIVE REPRESENTATION

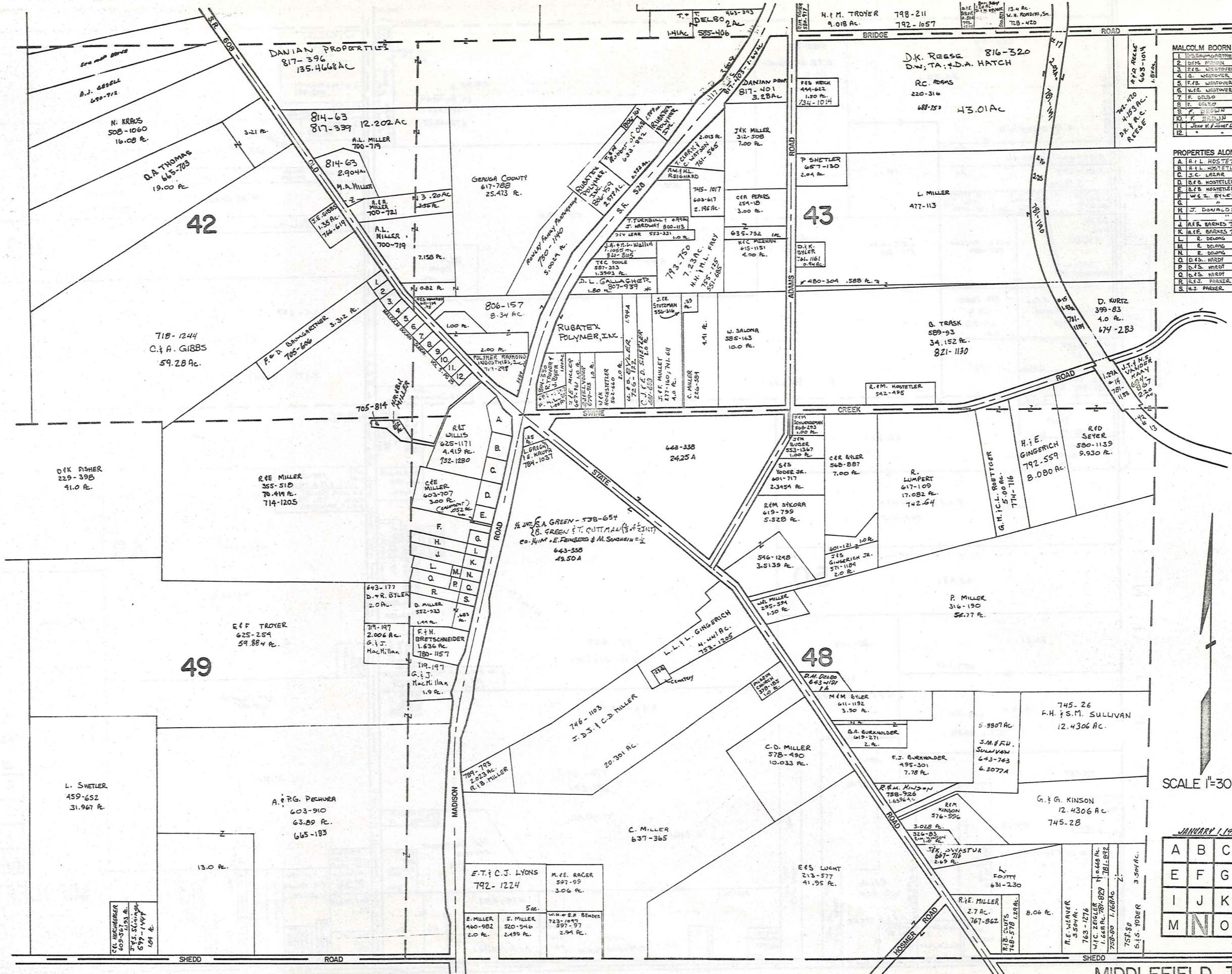

MALCOLM BOORN SLEDN. V. 5-R 25

1	D. BOORN	195-205	1.29
2	D. BOORN	195-205	1.29
3	D. BOORN	195-205	1.29
4	D. BOORN	195-205	1.29
5	D. BOORN	195-205	1.29
6	D. BOORN	195-205	1.29
7	D. BOORN	195-205	1.29
8	D. BOORN	195-205	1.29
9	D. BOORN	195-205	1.29
10	D. BOORN	195-205	1.29
11	D. BOORN	195-205	1.29
12	D. BOORN	195-205	1.29

PROPERTIES ALONG S. R. 528

A	R. L. HOSSETLER	755-443	1.28
B	R. L. HOSSETLER	755-443	1.28
C	J. C. LARER	595-85	1.34
D	R. B. HOSSETLER JR.	520-1169	1.63
E	R. B. HOSSETLER JR.	520-1174	1.59
F	W. E. BYLER	667-1492	1.41
G	"	"	1.45
H	D. DONALDSON	637-187	1.55
I	"	437-187	1.58
J	R. B. BARNES	751-818	1.01
K	R. B. BARNES	751-818	1.01
L	R. DELONG	578-77	1.53
M	R. DELONG	578-77	1.53
N	R. DELONG	578-77	1.53
O	D. S. WARD	625-1279	1.54
P	D. S. WARD	625-1279	1.54
Q	D. S. WARD	625-1279	1.54
R	R. J. PARKER	351-147	1.65
S	R. J. PARKER	351-147	1.65

\* Inadequate description

SCALE 1"=300'

JANUARY 1, 1999

A	B	C	D
E	F	G	H
I	J	K	L
M	N	O	P

MIDDLEFIELD TWP. "N"  
RELATIVE REPRESENTATION

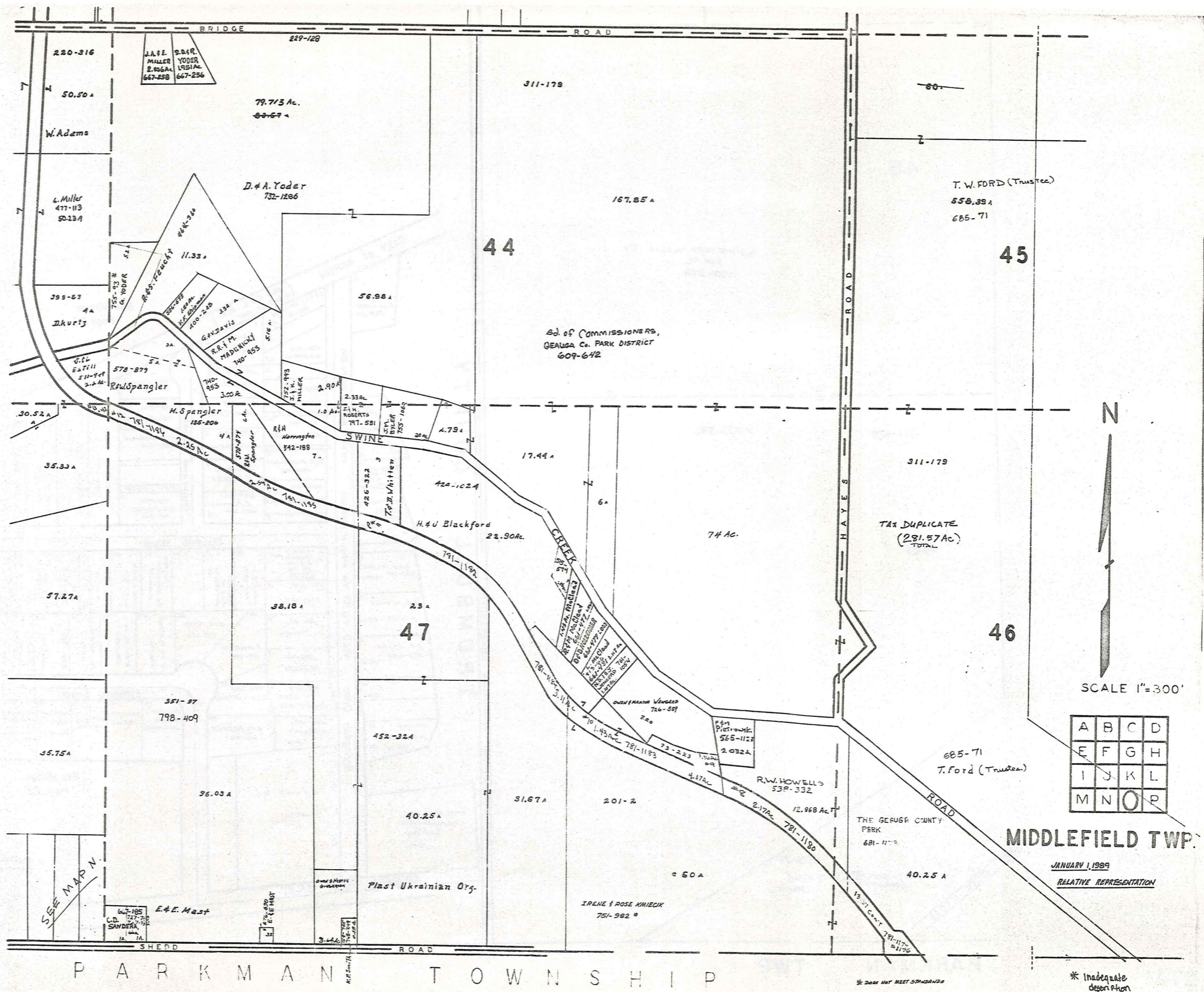

P A R K M A N T O W N S H I P

MIDDLEFIELD TWP.

JANUARY 1, 1989  
RELATIVE REPRESENTATION

A	B	C	D
E	F	G	H
I	J	K	L
M	N	O	P

\* Does Not Meet Standards

\* Inadequate description

45

WHITE FORD WOODS CO.  
500 AC  
775-396

311-179

775-396

46

685-71

TAX DUPLICATE  
(221-574 TOTAL)  
T. Ford  
(TRUSTEE)

PARKMAN TWP

BUNDSBURG ROAD  
TRUMBULL COUNTY

CITY OF AKRON  
OLD C & E R.R.  
RIGHT OF WAY

40' RT. of Way Vol. 239 Pp. 230  
40' RT. of Way Vol. 113 Pp. 113  
Springdale Drive

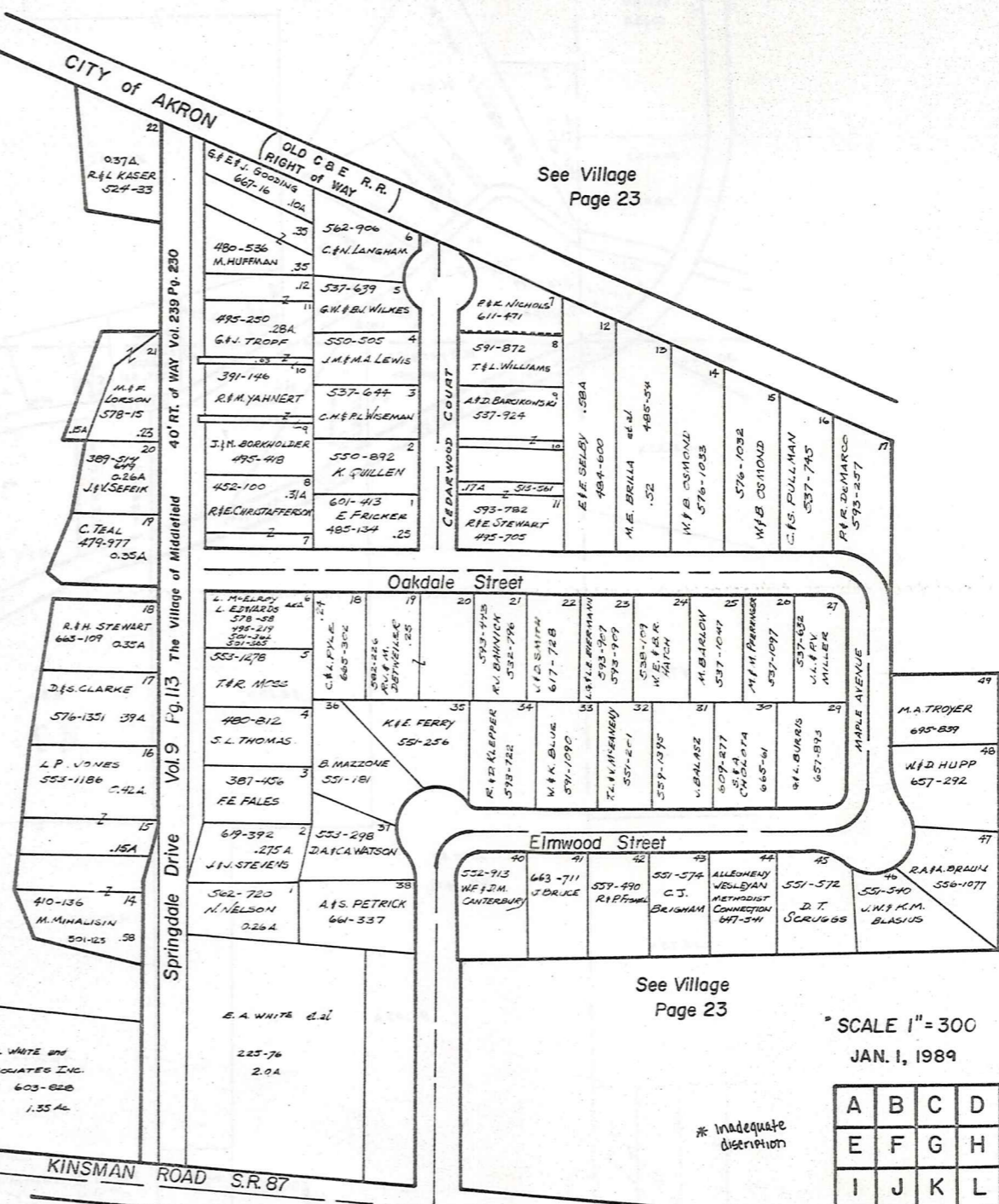

See Village Page 23

See Village Page 23

SCALE 1" = 300  
JAN. I, 1989

\* Inadequate description

A	B	C	D
E	F	G	H
I	J	K	L
M	N	O	P

MIDDLEFIELD TWP  
RELATIVE REPRESENTATION

# Explanation and Use Sheet for Geauga County, Ohio

SAMPLE (PARTIAL) COUNTY INDEX MAP

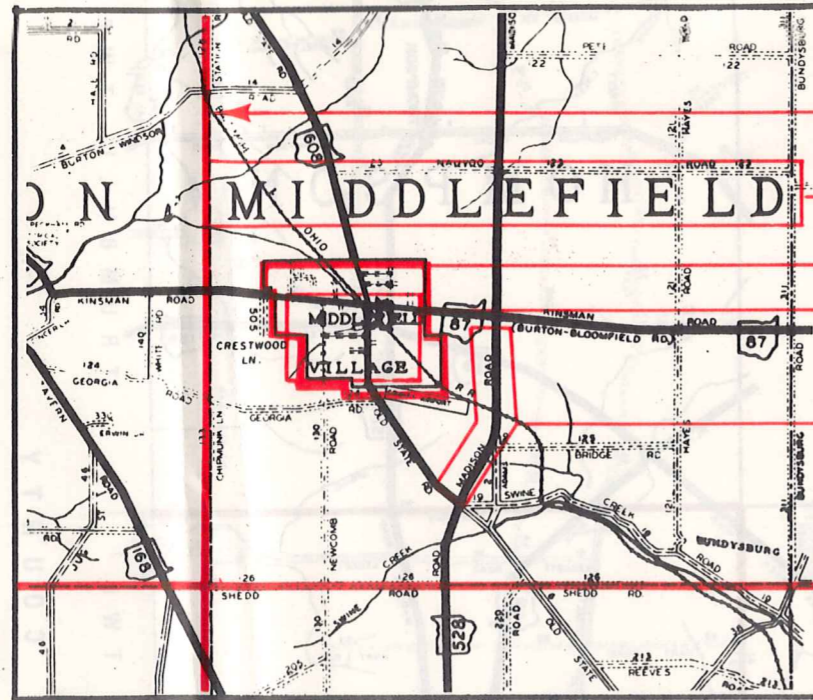

- Township Boundary
- Township Name
- Village Boundary
- Village Name
- Tract Lot Number
- Street Name
- Acreage
- Deed Book & Page
- Owners Name
- Denotes Continous Ownership

SAMPLE (PARTIAL) MAP PAGE

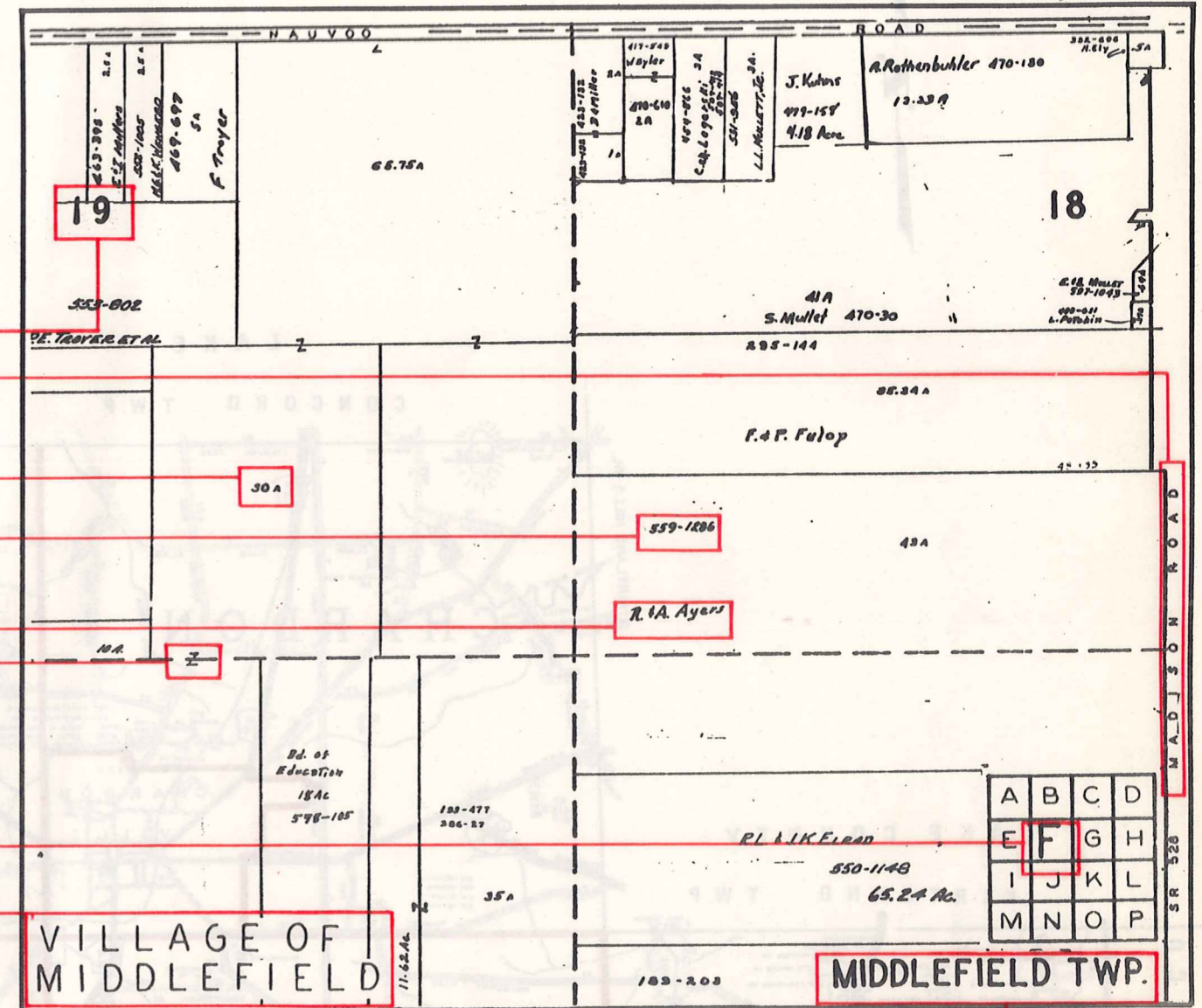

- Map Page Number
- Village Name
- Village Boundary
- Township Name

SAMPLE (PARTIAL) MUNICIPALITY INDEX MAP

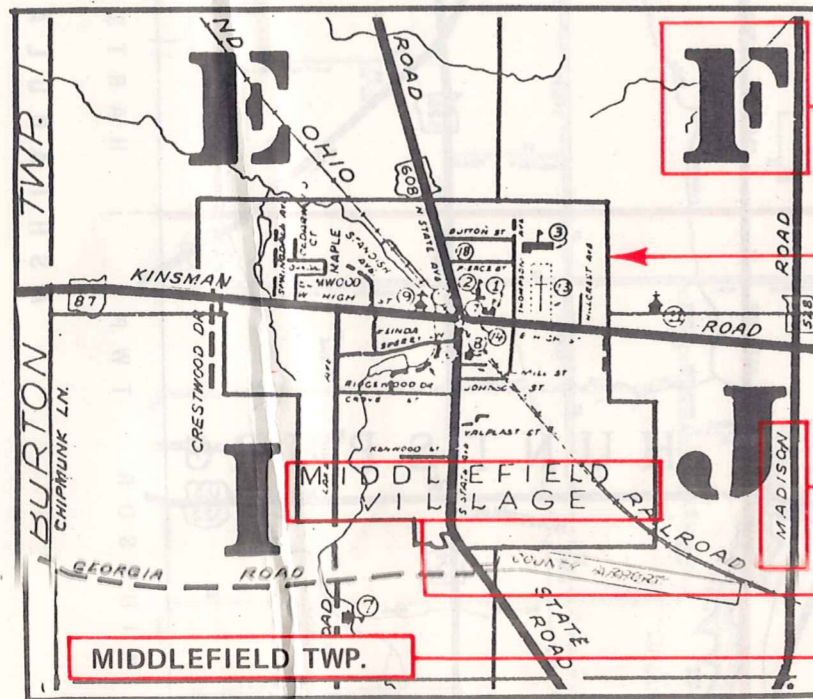

- Street Name
- Village Name
- Township Name

## USE OF THE MAP VOLUME

1. LOCATE THE GENERAL AREA OF INTEREST ON THE COUNTY INDEX MAP, ATLAS PAGE 'B', AND NOTE THE MUNICIPALITY NAME (TOWNSHIP OR VILLAGE).
2. REFER TO THE TABLE OF CONTENTS, ATLAS PAGE 'C', AND NOTE THE BEGINNING ATLAS PAGE NUMBER FOR THE MUNICIPALITY OF INTEREST.
3. TURN TO THE PAGE INDICATED. ON THIS PAGE WILL APPEAR AN INDEX MAP FOR THAT MUNICIPALITY.
4. LOCATE THE GENERAL AREA OF INTEREST AND NOTE THE MAP PAGE NUMBER. THIS MAY BE EITHER A LETTER OR A NUMBER.
5. MAP PAGES ARE IN ALPHABETICAL (OR NUMERICAL) SEQUENCE FOLLOWING THE MUNICIPALITY INDEX MAP. FOLLOW SEQUENCE TO THE MAP PAGE INDICATED.
6. LOCATE SPECIFIC PARCEL OF INTEREST AND NOTE THE DESIRED INFORMATION.

NOTE: ON SOME MAPS YOU MAY BE REFERRED TO A DETAIL SHEET SHOWING AN ENLARGEMENT OF THE AREA. THESE MAPS ARE FOUND AT THE END OF THE REGULAR MAP PAGES IN EACH MUNICIPALITY IN EITHER ALPHABETICAL OR NUMERICAL SEQUENCE.

NOTE: CHARDON VILLAGE HAS TITLE SHEETS. TO LOCATE OWNERS NAME, NOTE THE PARCEL NUMBER, REFER TO THE TITLE PAGE FOLLOWING THE MAP OF INTEREST, FOLLOW NUMERICAL SEQUENCE TO THE PARCEL NUMBER OF INTEREST AND NOTE THE DESIRED INFORMATION. IN ALL OTHER MUNICIPALITIES THE OWNERS NAME APPEARS ON THE MAP PAGE.

This book is the property of REAL ESTATE DATA, INC. and is distributed by REDI under a leasing arrangement requiring return to REDI upon termination of the lease. REDI reserves the right to reclaim this book if found in the possession of any firm or person where possession was obtained through any unauthorized source.